

SECURITY FEATURES

		ULTRACHEK® SERIES I & II	BASICHEK®	MAGNACHEK®	PROCHEK™	FUTURACHEK® SERIES I & II	DETERACHEK®
	Simulated Watermark The white ink cannot be copied or scanned and can only be seen at an angle.	<input type="checkbox"/>	<input type="checkbox"/>	<input type="checkbox"/>	<input type="checkbox"/>	<input type="checkbox"/>	<input type="checkbox"/>
	Microprinting Words are printed so small that they appear as a line to the naked eye, making it extremely difficult to duplicate with a copier or scanner.	<input type="checkbox"/>	<input type="checkbox"/>	<input type="checkbox"/>	<input type="checkbox"/>	<input type="checkbox"/>	<input type="checkbox"/>
	Padlock Security On front of the check, the icon alerts the teller that there are security features. On the back of the check, the security features are then detailed for the teller.	<input type="checkbox"/>	<input type="checkbox"/>	<input type="checkbox"/>	<input type="checkbox"/>	<input type="checkbox"/>	<input type="checkbox"/>
	Non-Negotiable Stub Backer "Non-Negotiable" is printed on the back of the check stub to prevent fraudulent use.	<input type="checkbox"/>	<input type="checkbox"/>	<input type="checkbox"/>	<input type="checkbox"/>	<input type="checkbox"/>	<input type="checkbox"/>
	Endorsement Warning Alerts the teller and/or check recipient to the presence of security features which can be verified before processing the check.	<input type="checkbox"/>	<input type="checkbox"/>	<input type="checkbox"/>	<input type="checkbox"/>	<input type="checkbox"/>	<input type="checkbox"/>
	Anti-Splice Backer Horizontal or diagonal lines of varying thicknesses and words printed on the back of the check, making it difficult to alter information by the cut-and-paste method.	<input type="checkbox"/>	<input type="checkbox"/>	<input type="checkbox"/>	<input type="checkbox"/>	<input type="checkbox"/>	<input type="checkbox"/>
	Copy-Void Endorsement When an endorsement is photocopied, the word VOID appears on the copy.	<input type="checkbox"/>	<input type="checkbox"/>	<input type="checkbox"/>	<input type="checkbox"/>	<input type="checkbox"/>	<input type="checkbox"/>
	Image Friendly Amount Box Check background is designed to ensure that the courtesy amount will be reliably scanned for Check 21 compliance.	<input type="checkbox"/>	<input type="checkbox"/>	<input type="checkbox"/>	<input type="checkbox"/>	<input type="checkbox"/>	<input type="checkbox"/>
	Voidless Postal Window The void has been removed in the addressee area for postal compatibility.	<input type="checkbox"/>	<input type="checkbox"/>	<input type="checkbox"/>	<input type="checkbox"/>	<input type="checkbox"/>	<input type="checkbox"/>
	Copy-Void Pantograph When a check is photocopied, the word VOID appears on the copy.	<input type="checkbox"/>	<input type="checkbox"/>	<input type="checkbox"/>		<input type="checkbox"/>	<input type="checkbox"/>
	Covert Fluorescent Fibers Invisible fibers in the paper that "glow" when held under an ultraviolet light.		<input type="checkbox"/>	<input type="checkbox"/>	<input type="checkbox"/>	<input type="checkbox"/>	<input type="checkbox"/>
	Enhanced Toner Adhesion Special surface treatment used to enhance adhesion of toner to the paper so images cannot be lifted or scraped from the document.		<input type="checkbox"/>	<input type="checkbox"/>	<input type="checkbox"/>	<input type="checkbox"/>	<input type="checkbox"/>
	Solvent-Reactive Color Spotting Reacts to solvents which may be used to alter the paper, resulting in a chemical stain.		<input type="checkbox"/>	<input type="checkbox"/>	<input type="checkbox"/>	<input type="checkbox"/>	<input type="checkbox"/>
	Warning Band Alerts the teller and/or check recipient to the presence of security features which can be verified before processing the check.		<input type="checkbox"/>	<input type="checkbox"/>	<input type="checkbox"/>		
	Gradient Two-Color Background A multi-color background in which two colors change density and blend into each other, making it very difficult to reproduce accurately on a color copier.	<input type="checkbox"/>				<input type="checkbox"/>	<input type="checkbox"/>
	Multi-Language Chemical Void When chlorine is used, the word "void" appears in six languages, making it difficult to alter without detection.					<input type="checkbox"/>	<input type="checkbox"/>
	Thermochromic Heat Reactive Ink Temperature-sensitive ink that causes the color to fade to white when held between fingers.				<input type="checkbox"/>		<input type="checkbox"/>
	Fourdrinier True Watermark Creates images within the paper which are visible when held up to an ordinary light source.						<input type="checkbox"/>
	SecuraTek™ Copy Protection Technology Makes the reproduction of protected documents virtually impossible on a digital color copier.				<input type="checkbox"/>		

STOCK LASER CHECKS

High Security Blank Check Stock to Protect Your Business

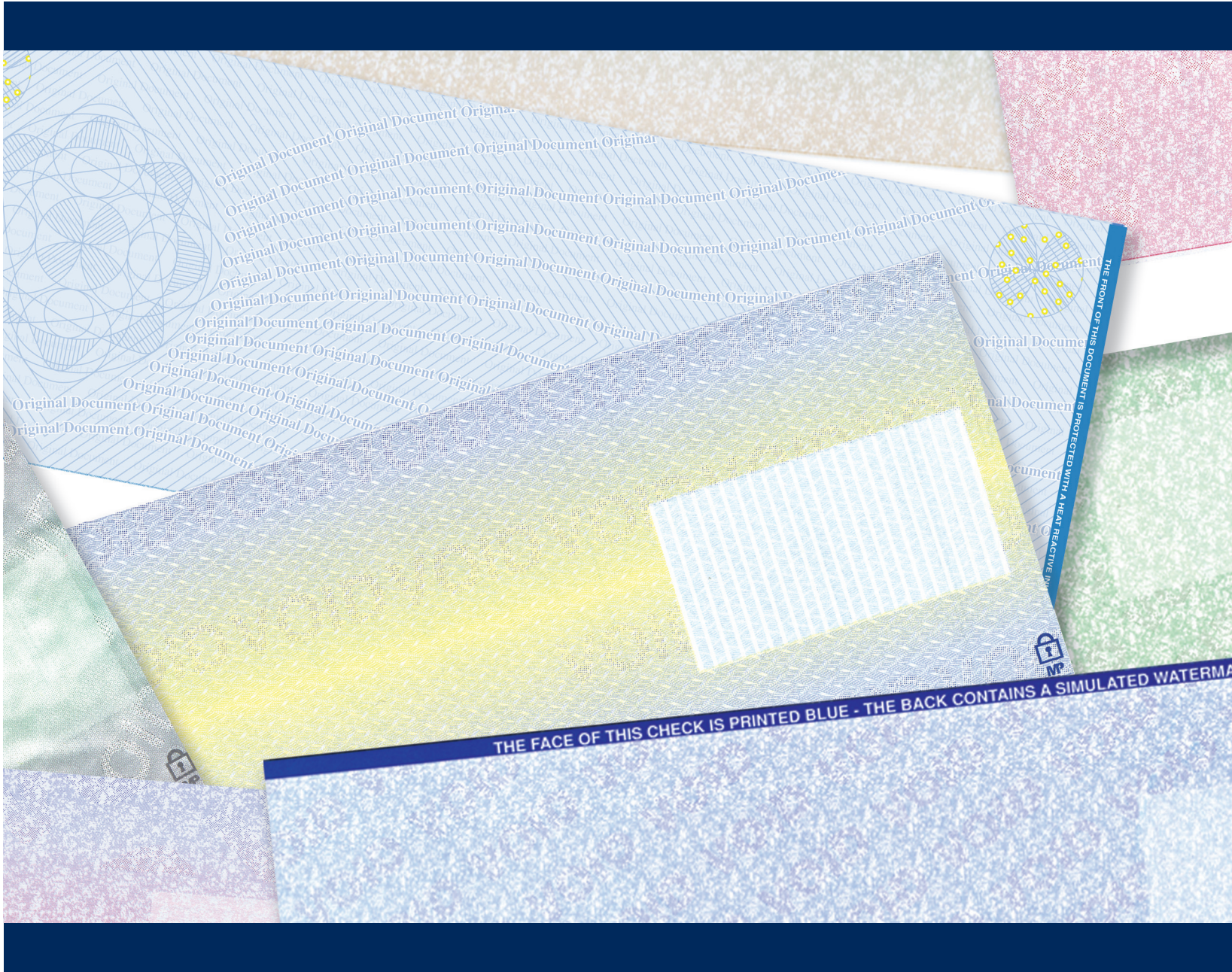

Bottomline
Technologies®

325 Corporate Drive
Portsmouth, NH 03801
1-800-243-2528
www.bottomline.com

ULTRACHEK® SERIES I & II – 11 Security Features

PROCHEK™ – 15 Security Features

CHECK PANTOGRAPH BACKGROUNDS
Designed to enhance the look and security of each check line.

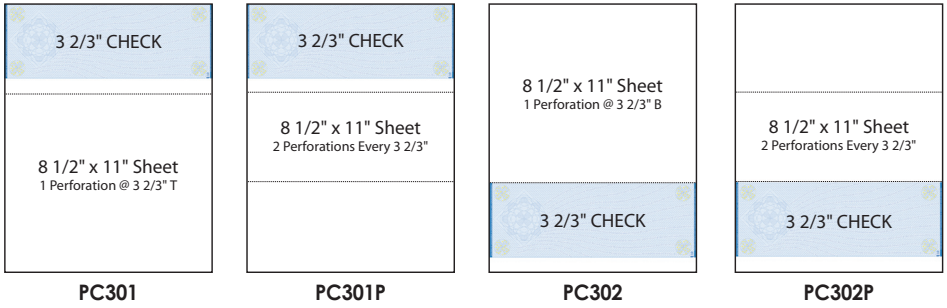
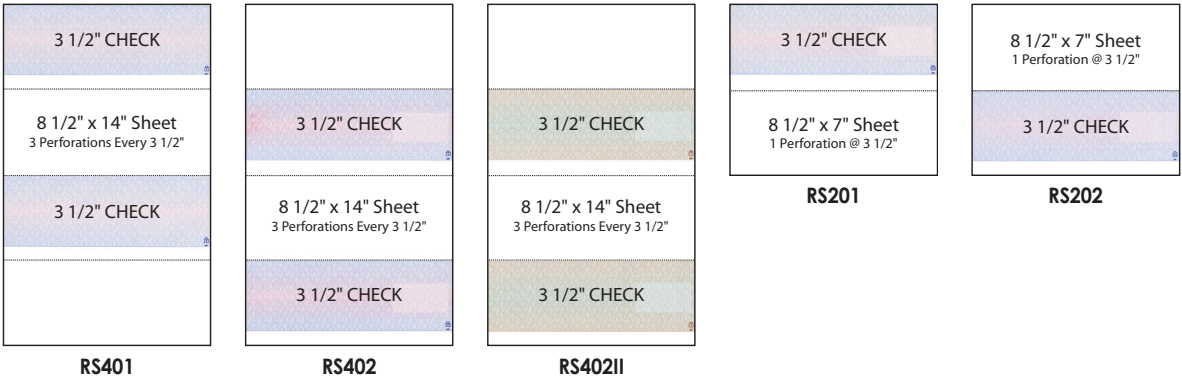
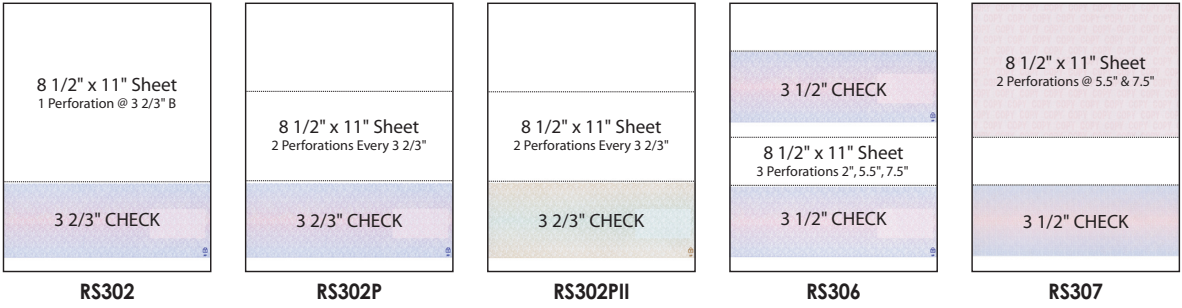
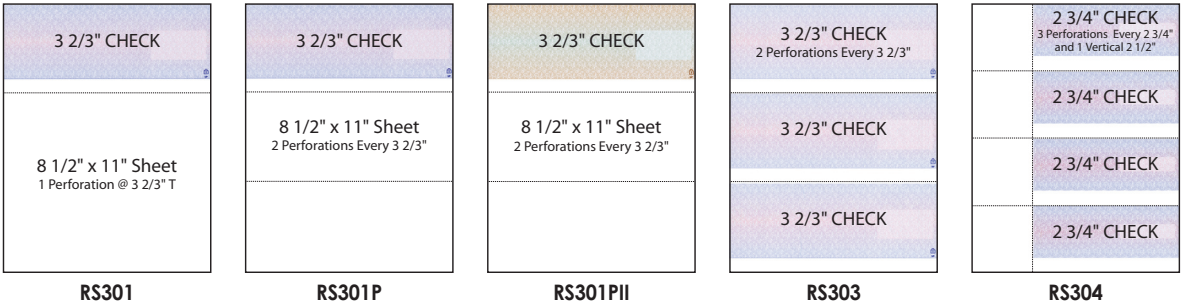
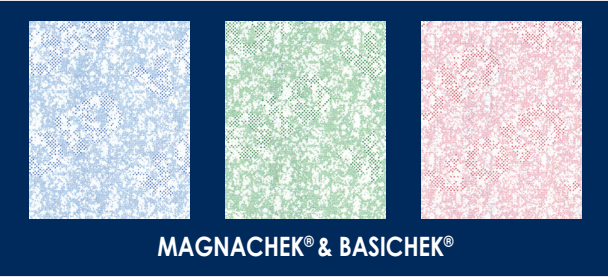
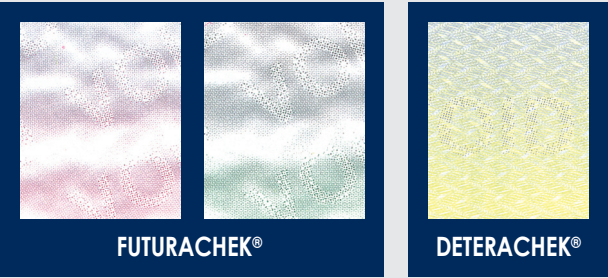
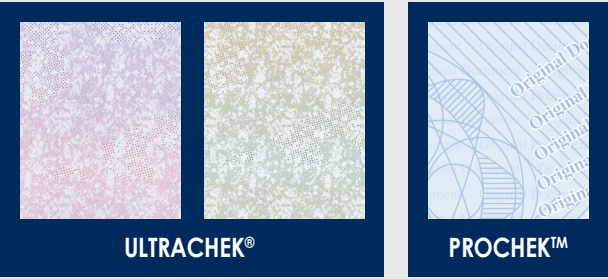

DETERACHEK® – 17 Security Features

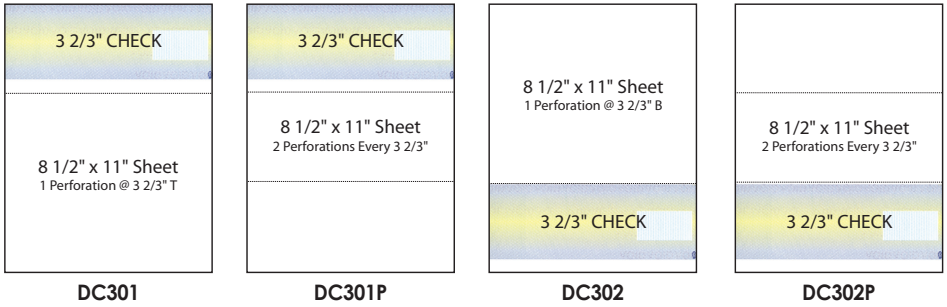

FUTURACHEK® – 15 Security Features

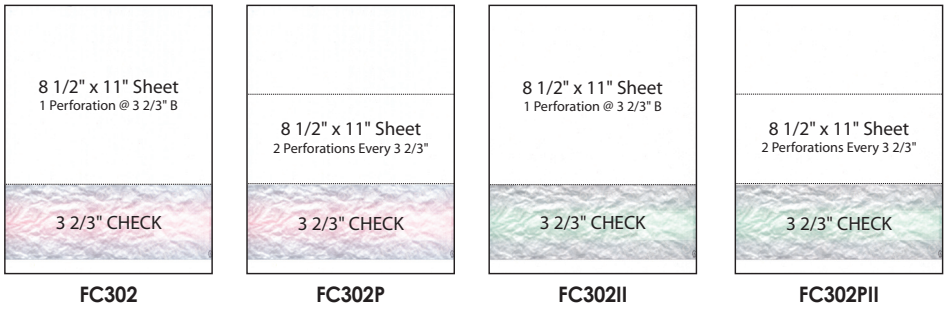

MAGNACHEK® – 14 Security Features

BASICHEK® – 14 Security Features

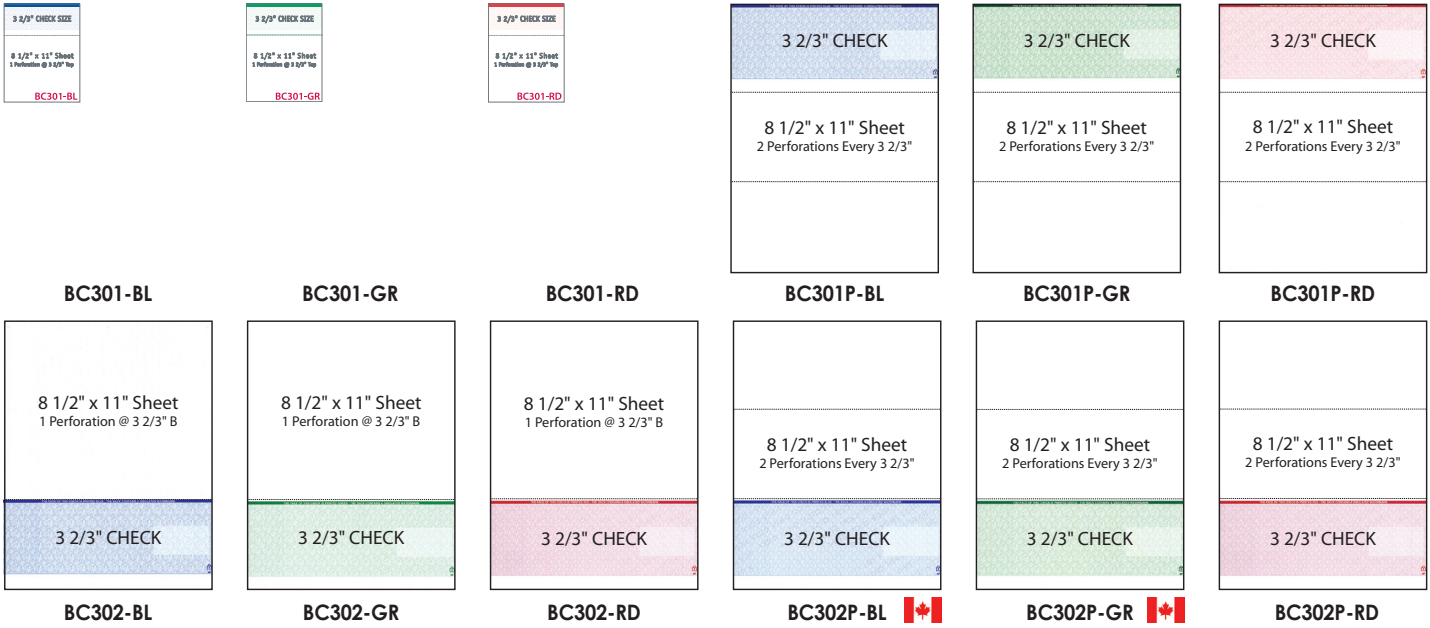
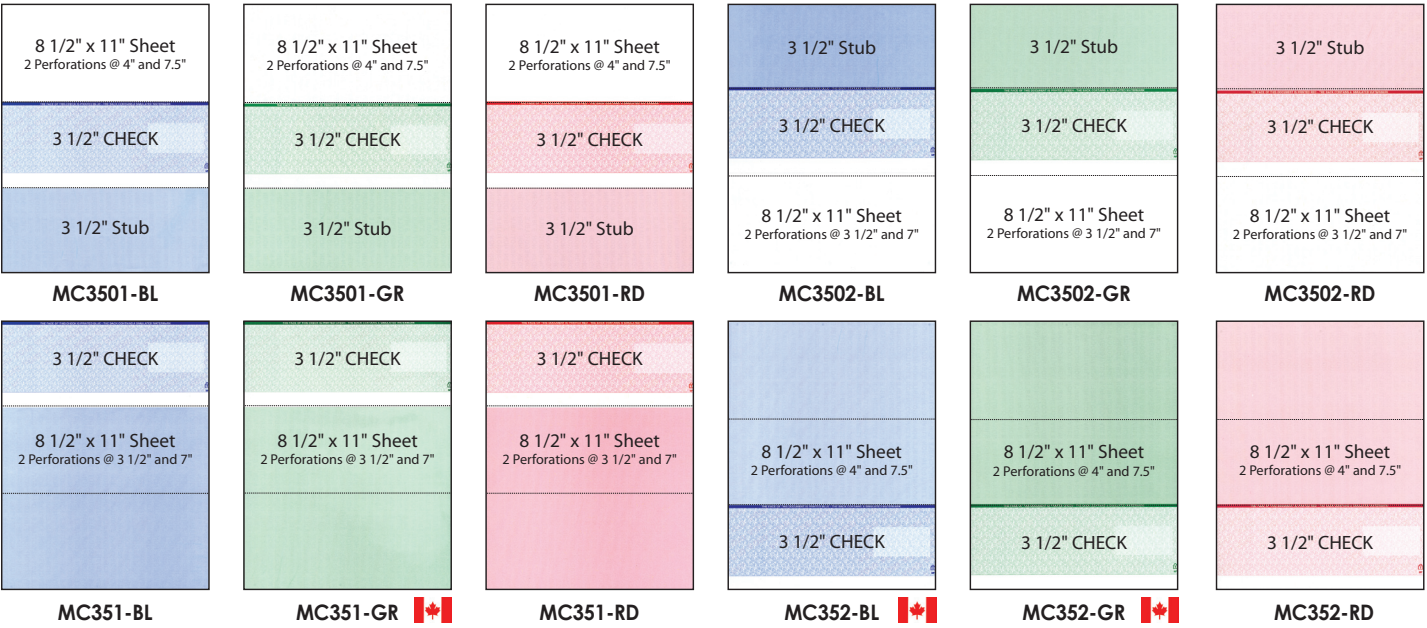

Available as Canadian Payments Association (CPA) Compliant Cheques

Basichek® BC302P-CCPR prismatic blue/green check available in Canadian layout only.